

Congers Construction



Pictures of debris from south wall demolition. No structural reinforcement in debris. No rebar, and no mortar in cinder block cores.

Pictures of debris from south wall demolition. No structural reinforcement in debris.
No rebar, and no mortar in cinder block cores.





Structural crack in wall uncovered during demolition in north east classroom

Cracks observed in roof deck in various locations on the north and east sides.



Additional cracks in lower wing block wall. Discovered when cabinets were removed.





Unsupported section of 2nd
floor slab at north wall.

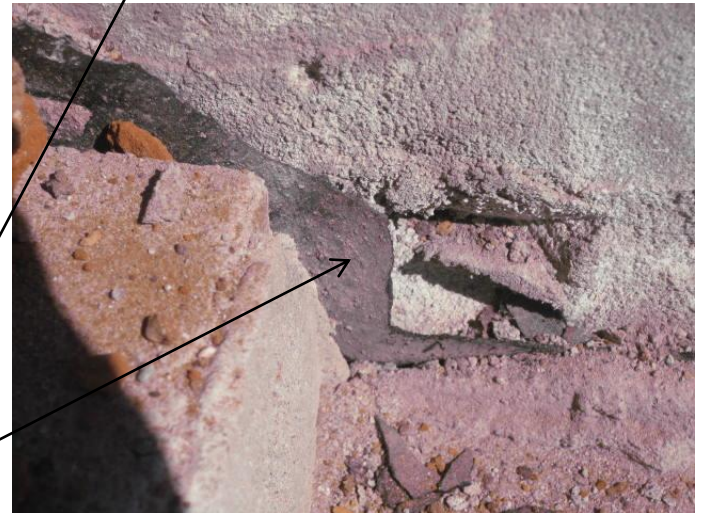
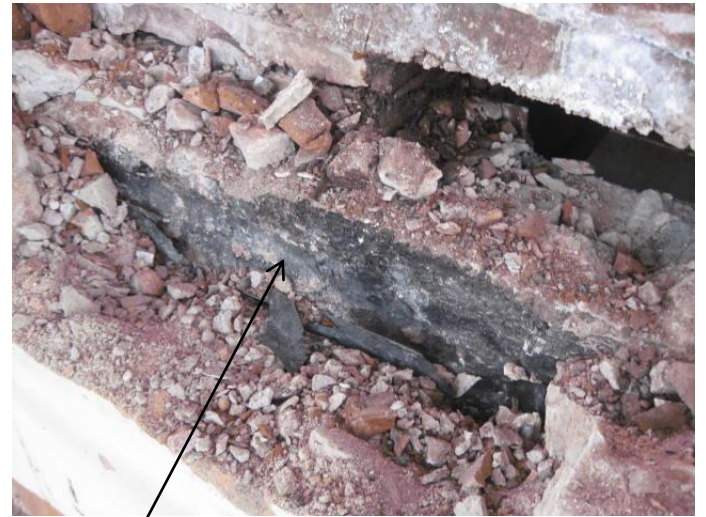

Asbestos materials discovered during demolition (north
and west walls)

Water / Moisture evidence within north (front) wall.



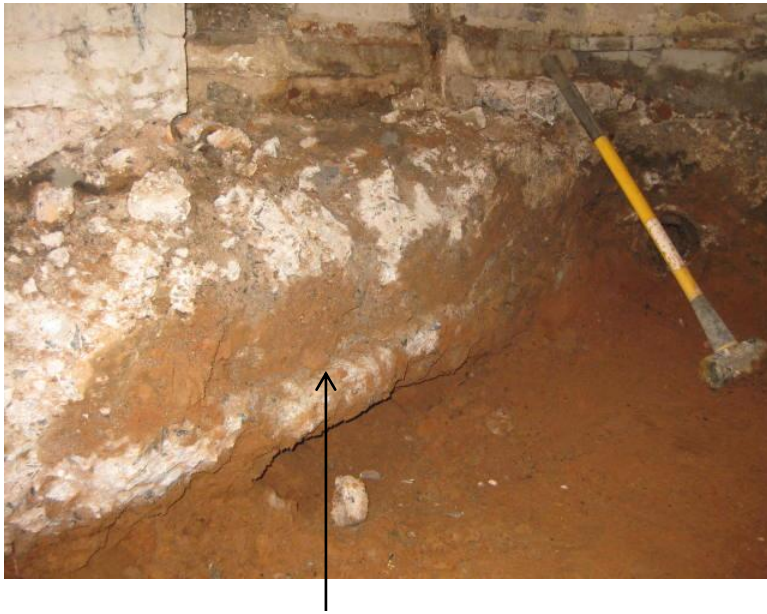

South wall foundation constructed only 24 inches below grade. (should be 4 feet)

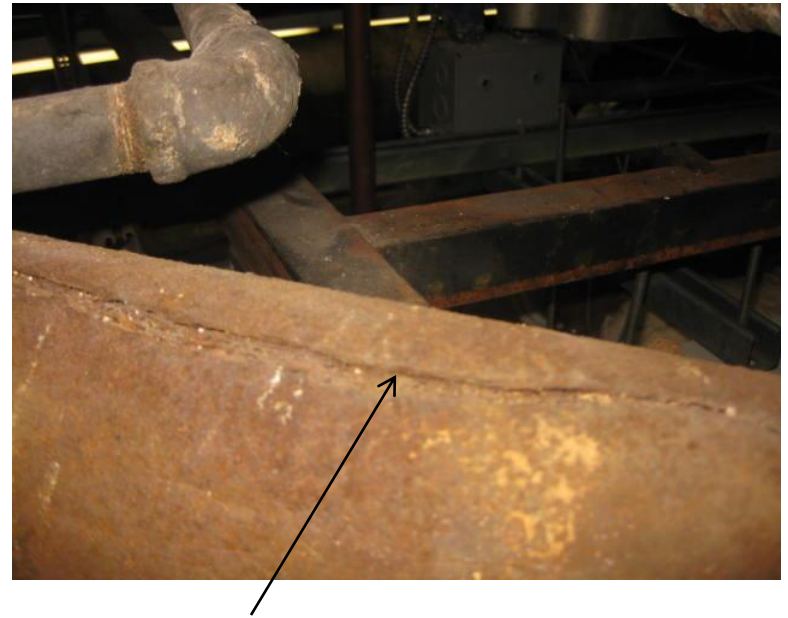

Full longitudinal crack in sanitary waste line.



End of roof joist corroded at north wall.



Corrosion of roof joist and deck.